Content
Contenu



Assembly instructions
Instructions d'assemblage

1.

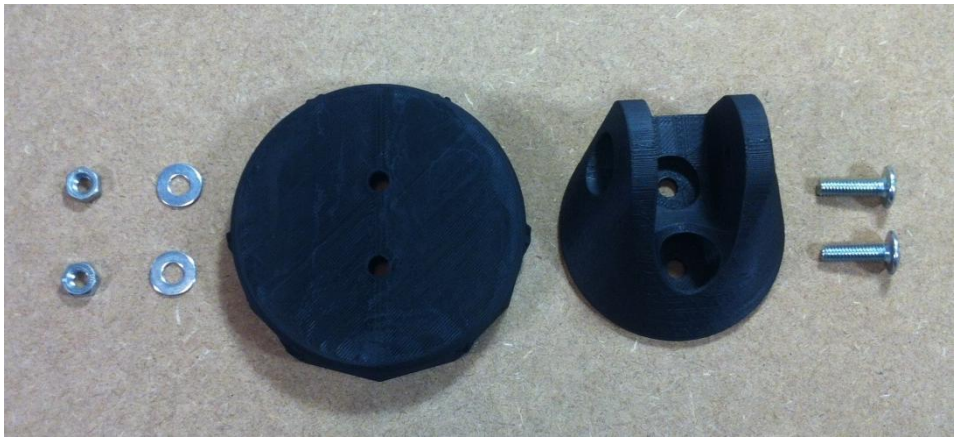



2.

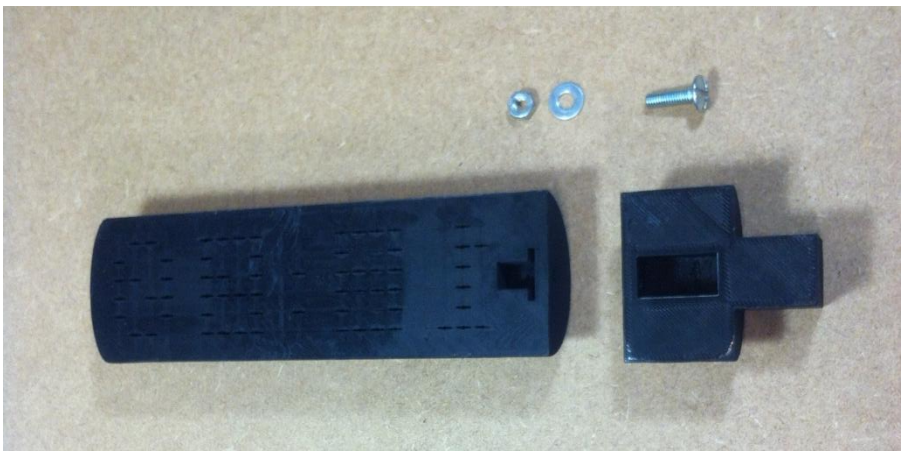



3.

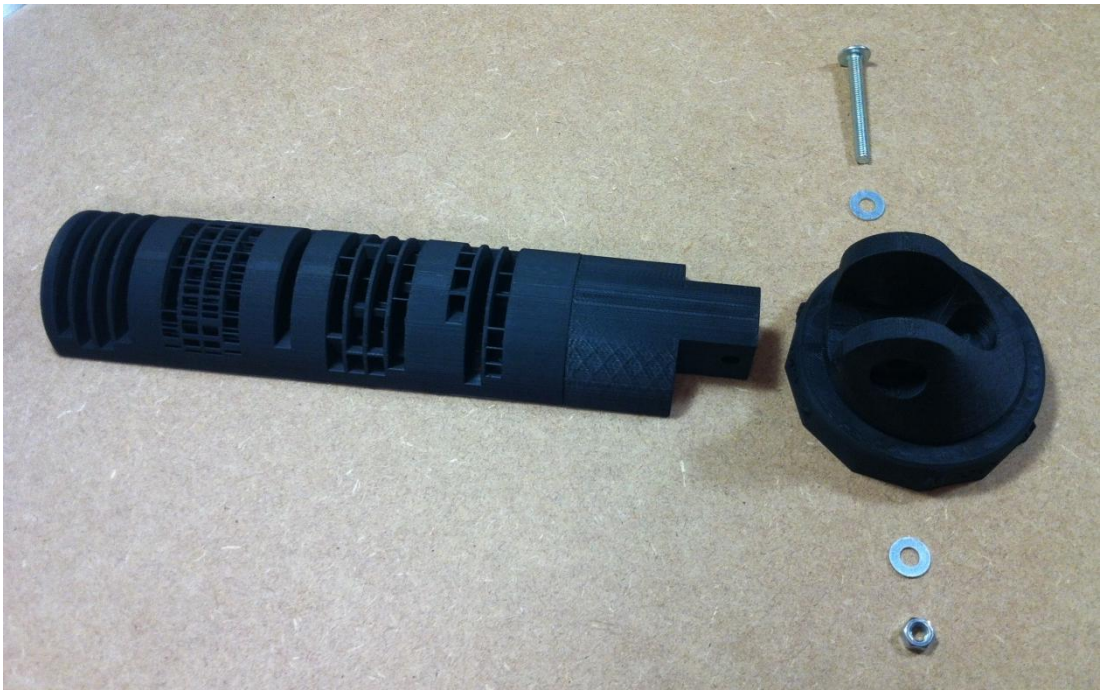



Orienting the sundial
Orienter le cadran solaire

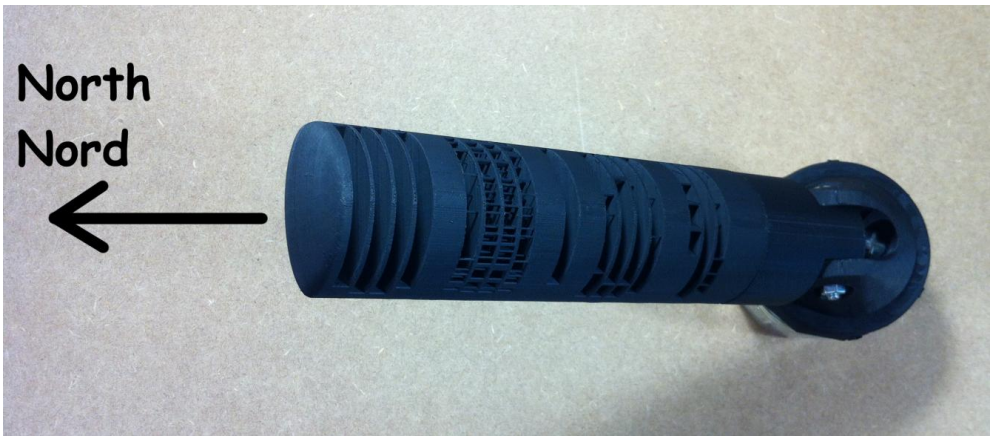

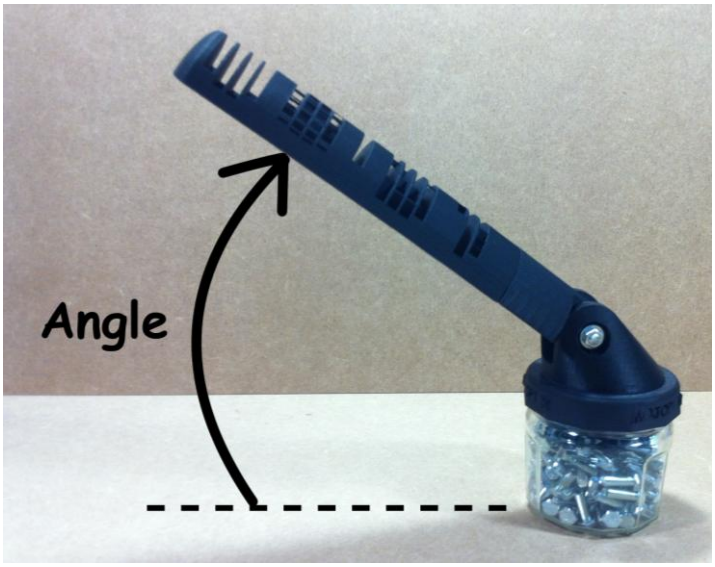

[ENGLISH] ----------

Tilt the sundial such that :

-- in spring and summer: **Angle** = your latitude - 10°

-- in autumn and winter: **Angle** = your latitude + 10°

[FRANCAIS]----------

Incliner le cadran solaire solaire tel que:

-- printemps et été: **Angle** = votre latitude - 10°

-- automne et hivers: **Angle** = votre latitude + 10°

Setting the time
Régler l'heure

